

NEW ANY TIME NO WAITING RESTRICTION TO MAINTAIN TURNING FACILITY AT END OF BRISTOW ROAD

NEW ANY TIME NO WAITING RESTRICTION TO DETER PARKING ON JUNCTION AND IMPROVE SAFETY

EXTEND ANY TIME NO WAITING RESTRICTION AND ANY TIME NO LOADING RESTRICTION BETWEEN NO.200 AND CRABTREE ROAD, TO MAINTAIN TRAFFIC FLOW AND SAFETY AT JUNCTION

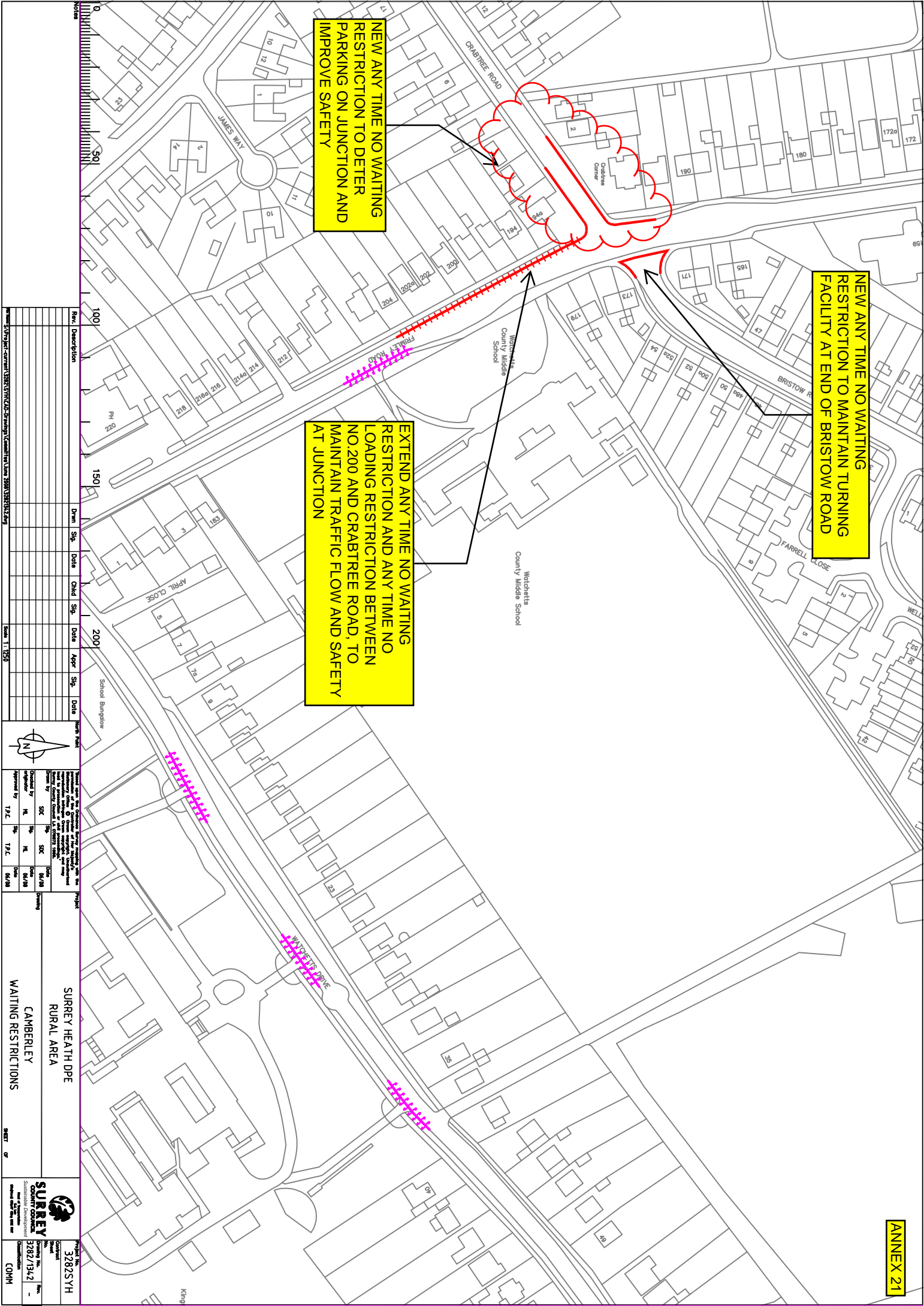

Row	Description	Drawn	Sig.	Date	CHM	Sig.	Date	Apr	Sig.	Date	North Point
1											
2											
3											
4											
5											
6											
7											
8											
9											
10											
11											
12											
13											
14											
15											
16											
17											
18											
19											
20											
21											
22											
23											
24											
25											
26											
27											
28											
29											
30											
31											
32											
33											
34											
35											
36											
37											
38											
39											
40											
41											
42											
43											
44											
45											
46											
47											
48											
49											
50											

North Point

Scale 1:1250

Checked by: [Signature] Date: [Date]

Approved by: [Signature] Date: [Date]

Project: SURREY HEATH DPE RURAL AREA

Camberley

WAITING RESTRICTIONS

SHEET 02

SURREY COUNTY COUNCIL

3282/1342

32825 YH

COMM